ÜBERBAUUNG RIGIPLATZ CHAM

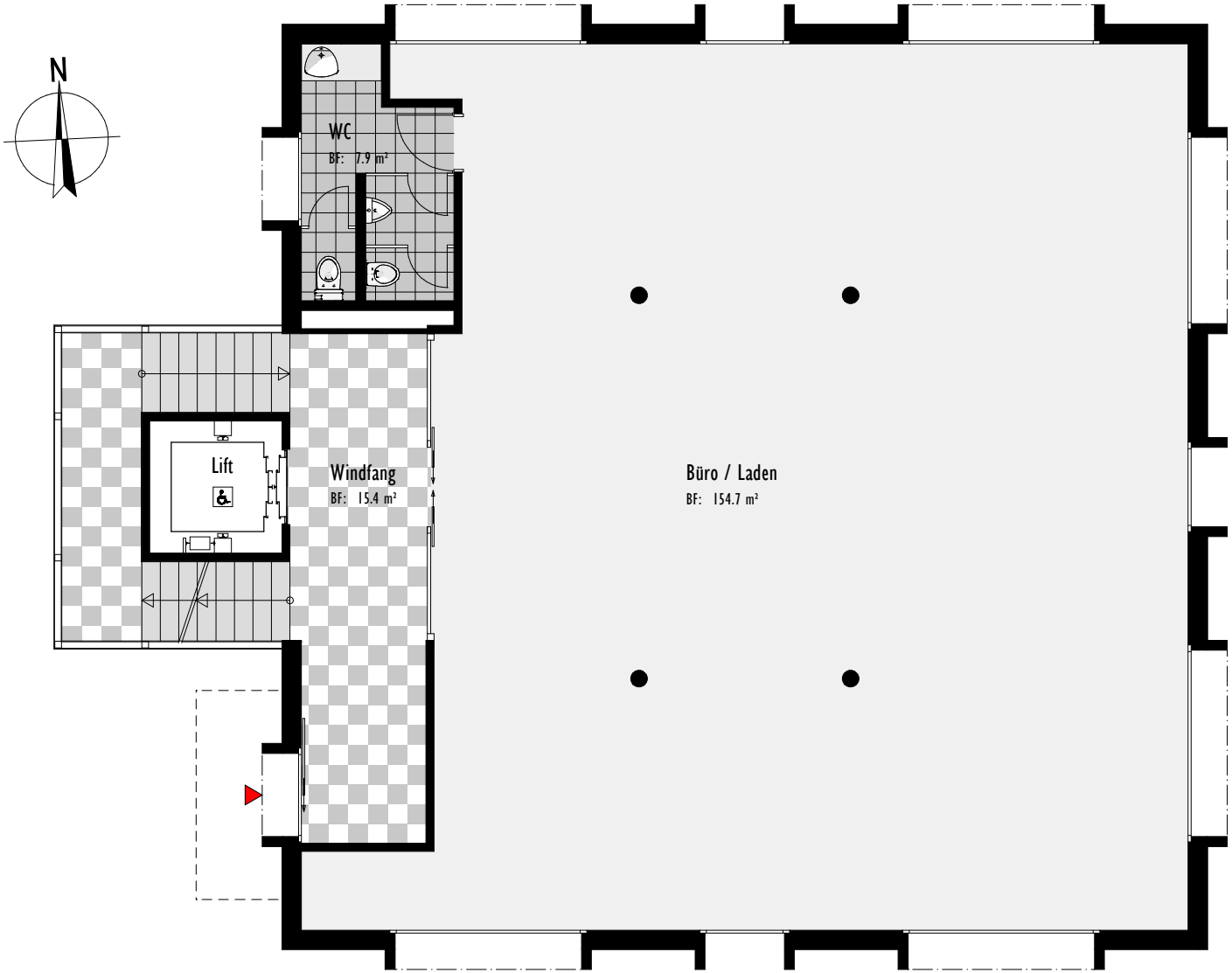

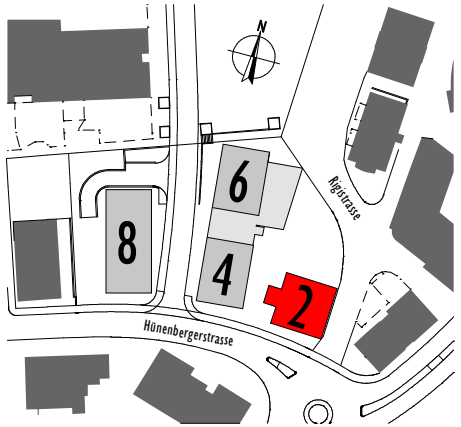

Büro / Laden

Haus 2, Erdgeschoss 1:100

0 1 2 3 4 5 10 m

Datum: 28.03.2002 Plan-Nr.: 901

BOHRAUS Planung & Architektur AG, Sempacherstrasse 1, Postfach 5352, 6000 Luzern 5
Tel.: 041/226.20.40, Fax: 041/226.20.46, E-Mail: bohraus.ag@tic.ch, Web: www.bohraus.com